

LUCKEE

APOTHECARY

Reception Standing 80
Dinner Seated 60

CONSERVATORY

Reception Standing 70
Dinner Seated 50

PRIVATE DINING ROOM

Reception Standing 40
Dinner Seated 20

RECEPTION & BAR

Reception Standing 100

- By celebrity Chef Susur Lee, named as one of the "10 Chefs of the millennium" by Food & Wine Magazine
- Spacious private dining areas for lunches, dinners, receptions & presentations
- Airy, sunlit Conservatory with southern street exposure
- Open concept Apothecary area with direct view of the Dim Sum theatre
- Striking Chinese-themed design by Bent & Gable

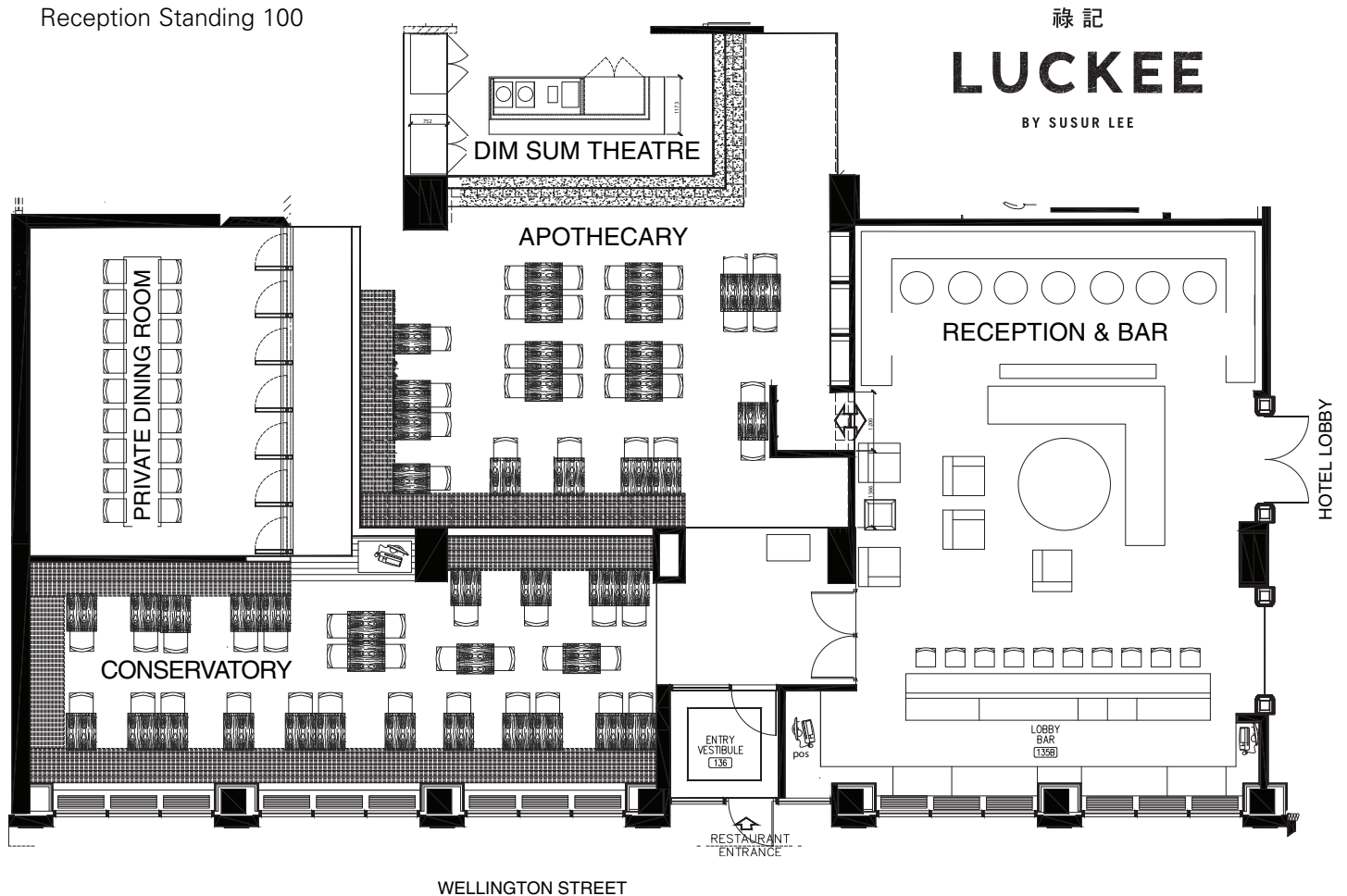

SOHO METROPOLITAN
HOTEL

318 WELLINGTON ST. W. TORONTO CANADA T 1.866.764.6638 soho.metropolitan.com

WAHLBURGERS

RESTAURANT

Reception Standing 140

Dinner Seated 103

MEZZANINE

Reception Standing 34

Dinner Seated 20

- By brothers Mark, Donnie and Paul Wahlberg
- Mezzanine area for private receptions and dinners
- Local and craft brewery options
- Signature Burger of the Month
- First franchise outside of the United States and first franchise in Canada

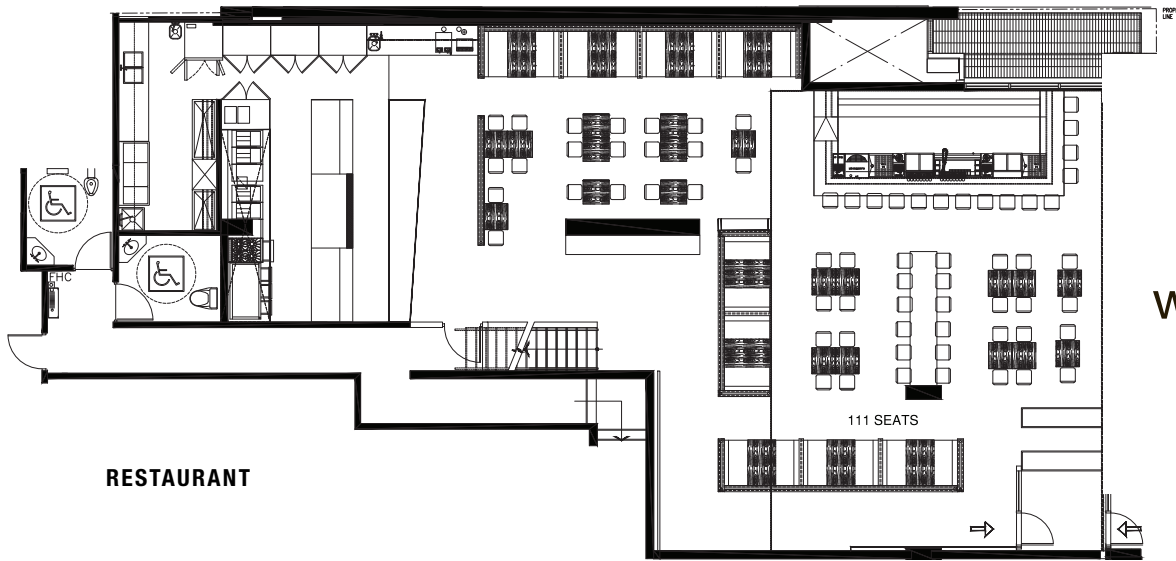

RESTAURANT



MEZZANINE

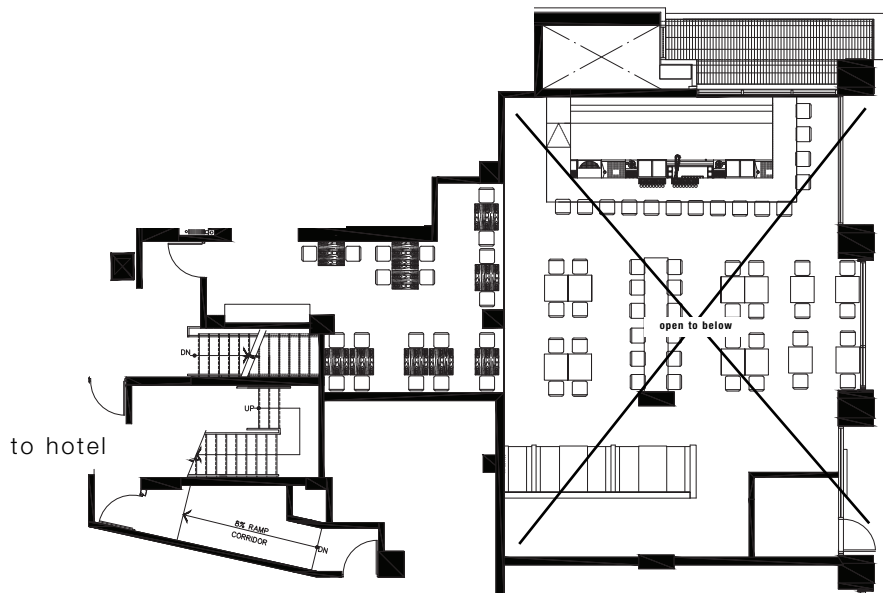

SOHO METROPOLITAN
HOTEL

318 WELLINGTON ST. W. TORONTO CANADA T 1.866.764.6638 soho.metropolitan.com

MEETING ROOMS OVERVIEW - SECOND FLOOR

ROOM	SIZE	HT	SQ. FT	CL'RM	TH'RE	BQ'T	RECEP	U SHAPE	HALF ROUNDS	BOARD ROOM
Meeting Rooms—second floor										
GREENWICH ROOM	42' x 28'	8'2"	1,176	32	60	49	80	30	35	30
GREENWICH EAST	21' x 24'	8'2"	504	21	35	21	40	18	24	18
GREENWICH WEST	21' x 28'	8'2"	588	21	35	28	40	18	24	18
TRIBECA ROOM	52' x 20'	8'5"	1,040	35	80	56	80	33	40	34
OUTDOOR TERRACE	31' x 81'	-	2511	-	-	-	205	-	-	-

Capacities listed for the above function rooms represent maximum attendance with minimal AV set up with space for buffets in room. Full round capacity is 7 people per round table.

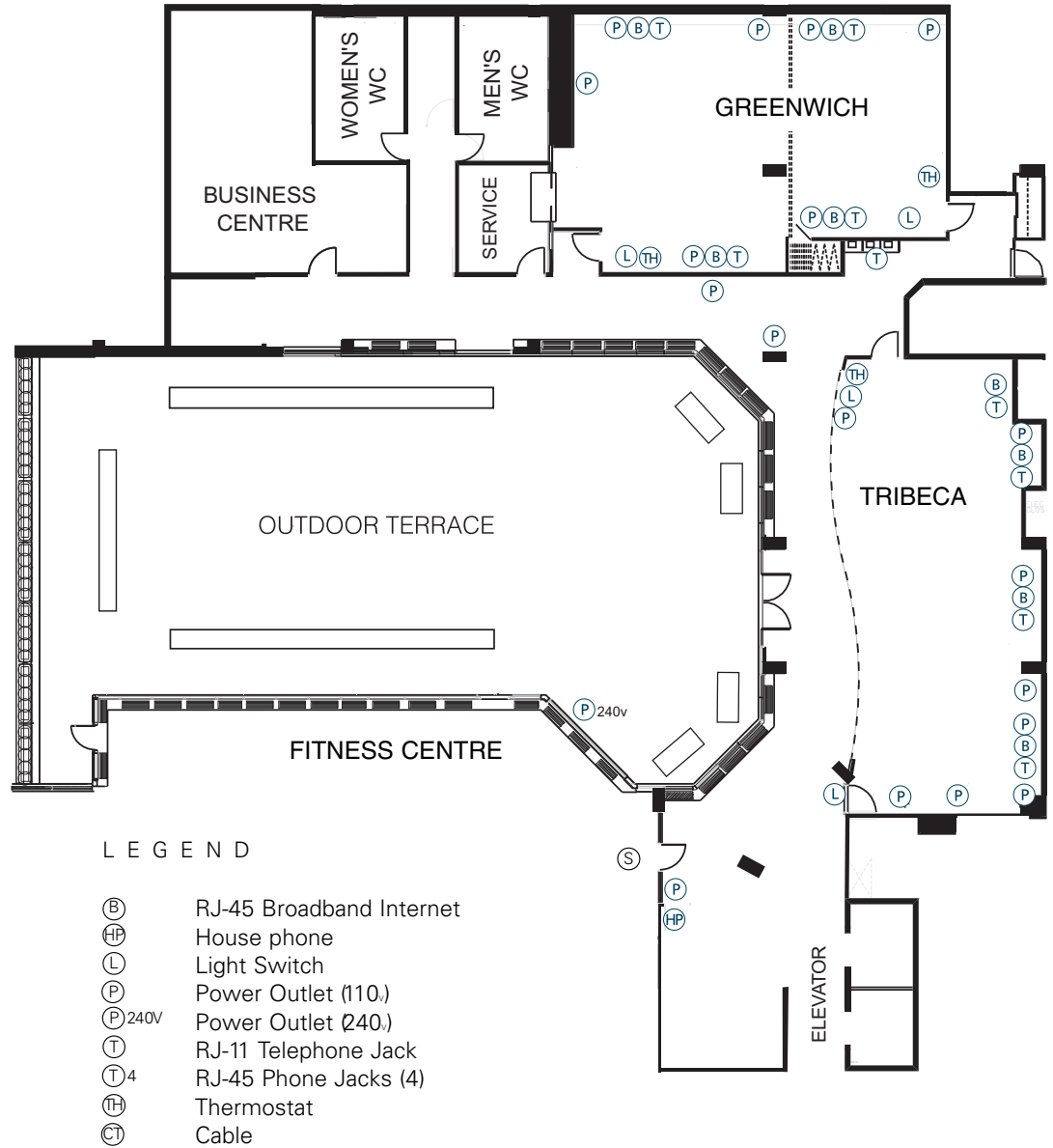

MEETING ROOMS OVERVIEW - SEVENTH FLOOR

ROOM	SIZE	HT	SQ. FT	CL'RM	TH'RE	BQ'T	RECEP	U SHAPE	HALF ROUNDS	BOARD ROOM
Meeting Rooms—seventh floor										
LIBERTY ROOM	56' x 25'	10' 2"	992	20	75	56	80	30*	40	30*
EMPIRE ROOM	33' x 23'	8'	578	18	40	28	55	18	20	18
OUTDOOR TERRACE	67' x 21'	-	1407	-	-	-	100	-	-	-

Capacities listed for the above function rooms represent maximum attendance with minimal AV set up. Full round capacity is 7 people per round table.
 *using room lengthwise

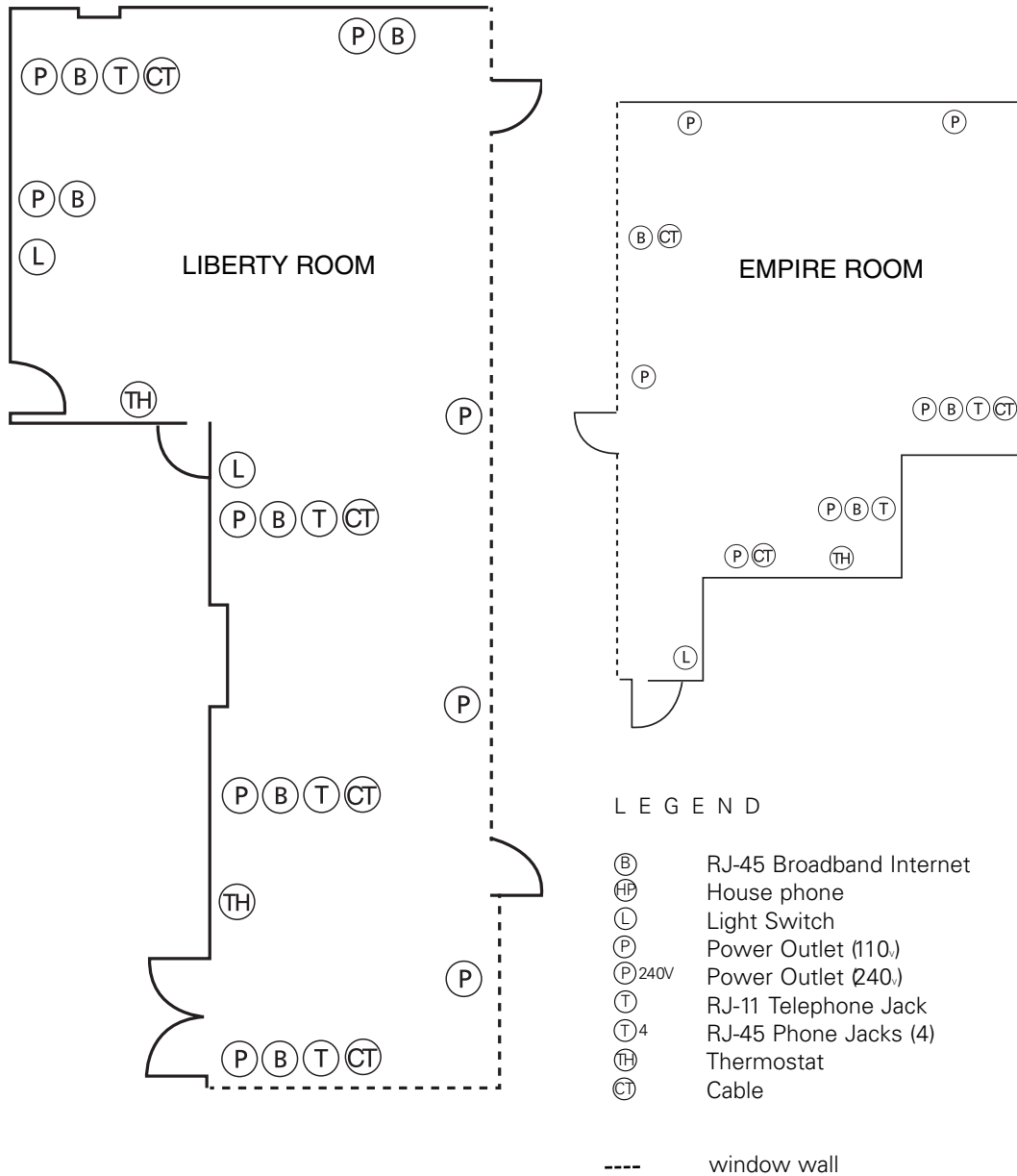

O U T D O O R T E R R A C E

Reception 205

Room Dimensions 31' x 81'

Square Footage 2511

■ 2500 sq ft of outdoor terrace space

■ Custom barbeque catering options

■ Conveniently located on second floor of hotel

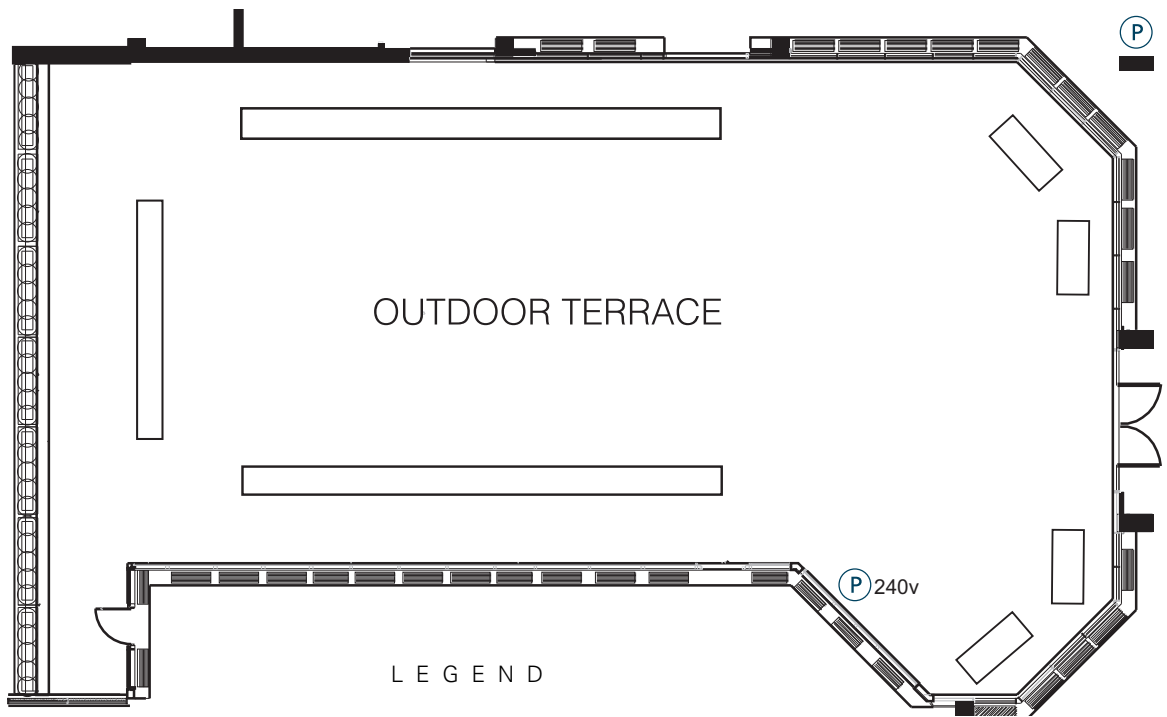

L E G E N D

- ⓑ RJ-45 Broadband Internet
- Ⓢ House phone
- Ⓛ Light Switch
- Ⓟ Power Outlet (110.)
- Ⓟ^{240v} Power Outlet (240.)
- Ⓣ RJ-11 Telephone Jack
- Ⓣ⁴ RJ-45 Phone Jacks (4)
- Ⓢ Thermostat
- Ⓢ Cable



SOHO METROPOLITAN
HOTEL

318 WELLINGTON ST. W. TORONTO CANADA T 1.866.764.6638 soho.metropolitan.com

TRIBECA

- Boardroom 34
- Reception 80
- Half Rounds (5/Table) 40
- Banquet (7/Table) 56
- Classroom 35
- Theatre 80
- Hollow Sq. 36
- U Shape 33
- Room Dimensions 52' x 20'
- Square Footage 1,040
- Ceiling Height 8'5"

- Built-in 60" flat screen TV for presentations
- Effortlessly located on second floor of hotel
- Foyer available for food and beverage service
- Abundance of natural light
- Close proximity to Business Centre
- Access to terrace space for meals and breaks

LEGEND

- ⓑ RJ-45 Broadband Internet
- ⓁⓅ House phone
- Ⓛ Light Switch
- Ⓟ Power Outlet (110v)
- Ⓟ^{240V} Power Outlet (240v)
- Ⓣ RJ-11 Telephone Jack
- Ⓣ⁴ RJ-45 Phone Jacks (4)
- Ⓢ Thermostat
- Ⓢ Cable

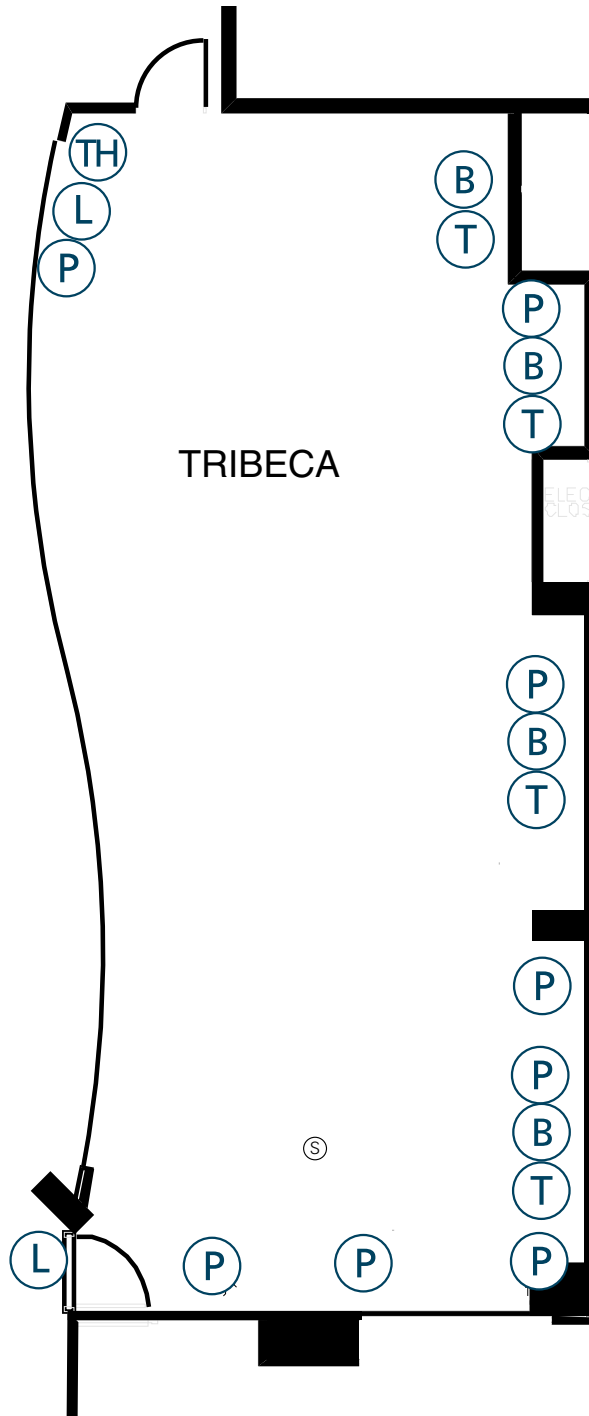

GREENWICH EAST / WEST

EAST

Boardroom 18
 Reception 40
 Half Rounds (5/Table) 15
 Banquet (7/Table) 21
 Classroom 21
 Theatre 35
 Hollow Sq. 18
 U Shape 16
 Room Dimensions 21' x 24'
 Square Footage 504
 Ceiling Height 8'2"

WEST

Boardroom 18
 Reception 40
 Half Rounds (5/Table) 20
 Banquet (7/Table) 28
 Classroom 21
 Theatre 35
 Hollow Sq. 20
 U Shape 18
 Room Dimensions 21' x 28'
 Square Footage 588
 Ceiling Height 8'2"

- Ability to divide rooms into two separate spaces
- Conveniently located on second floor of hotel
- Access to terrace space for meals and breaks
- Quintessential event space for presentations

LEGEND

- ⓑ RJ-45 Broadband Internet
- Ⓢ House phone
- Ⓛ Light Switch
- Ⓟ Power Outlet (110.)
- Ⓟ^{240V} Power Outlet (240.)
- Ⓣ RJ-11 Telephone Jack
- Ⓣ⁴ RJ-45 Phone Jacks (4)
- Ⓢ Thermostat
- Ⓢ Cable

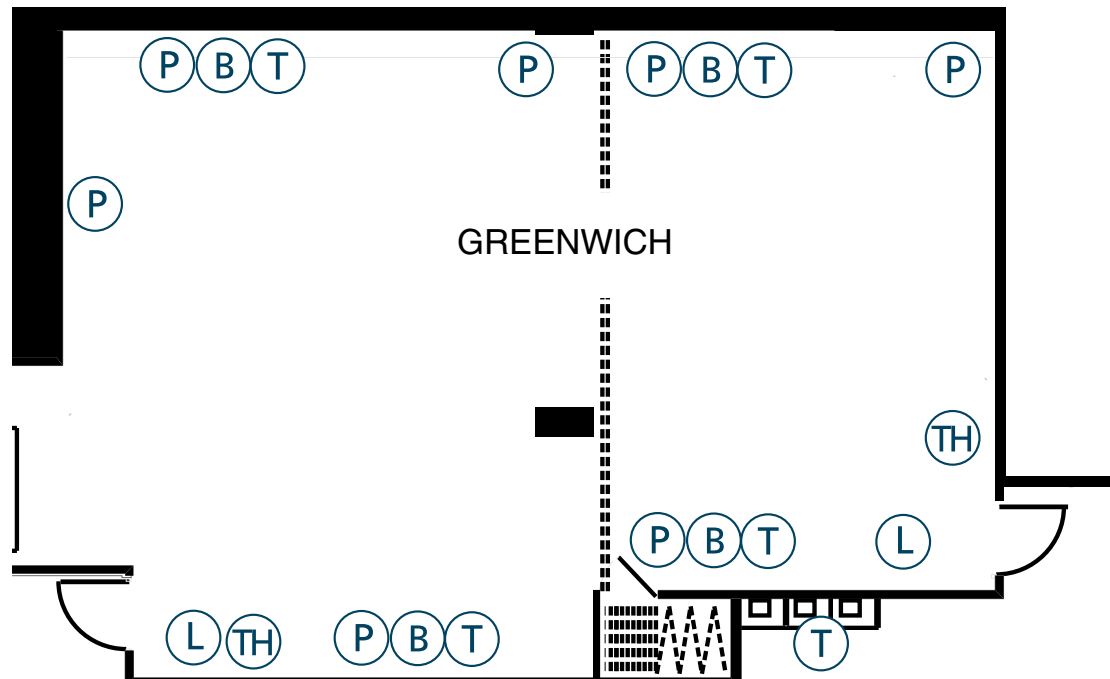

LIBERTY ROOM

Boardroom 30*
 Reception 80
 Half Rounds (5/Table) 40
 Banquet (7/Table) 56
 Classroom 20
 Theatre 75
 Hollow Sq. 24
 U Shape 30*
 Room Dimensions 56' x 25'
 Square Footage 992
 Ceiling Height 10'2"

*lengthwise set up

- Floor-to-ceiling windows with superior amount of natural light
- Self-contained outdoor terrace facilities featuring unobstructed city views
- Lounge sofas for optimized break areas
- Unique layout for an infinitude of event setups
- Dedicated conference floor with two meeting rooms

LEGEND

- ⓑ RJ-45 Broadband Internet
- Ⓜ House phone
- Ⓛ Light Switch
- Ⓟ Power Outlet (110.)
- Ⓟ^{240V} Power Outlet (240.)
- Ⓣ RJ-11 Telephone Jack
- Ⓣ⁴ RJ-45 Phone Jacks (4)
- Ⓢ Thermostat
- ⓐ Cable

----- window wall

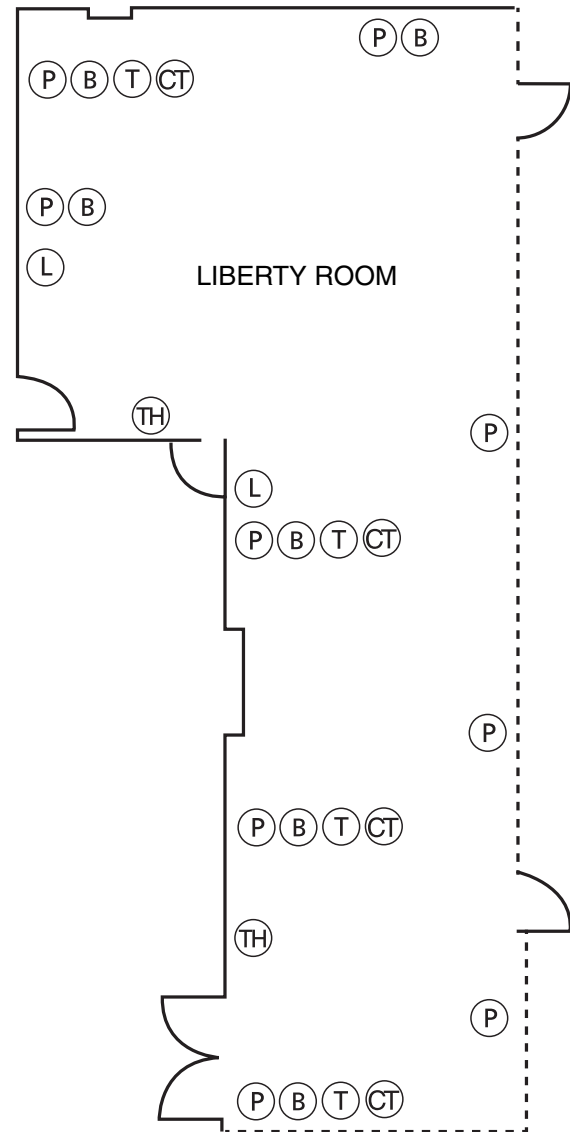

SOHO METROPOLITAN
HOTEL

318 WELLINGTON ST. W. TORONTO CANADA T 1.866.764.6638 soho.metropolitan.com

EMPIRE ROOM

Boardroom 18
 Reception 55
 Half Rounds (5/Table) 20
 Banquet (7/Table) 28
 Classroom 18
 Theatre 40
 Hollow Sq. 16
 U Shape 18
 Room Dimensions 33' x 23'
 Square Footage 578
 Ceiling Height 8'

- Outdoor terrace facilities featuring unimpeded city views
- Remarkable amount of natural light
- Foyer expansion available for catering services
- Exclusive private event space located on seventh floor

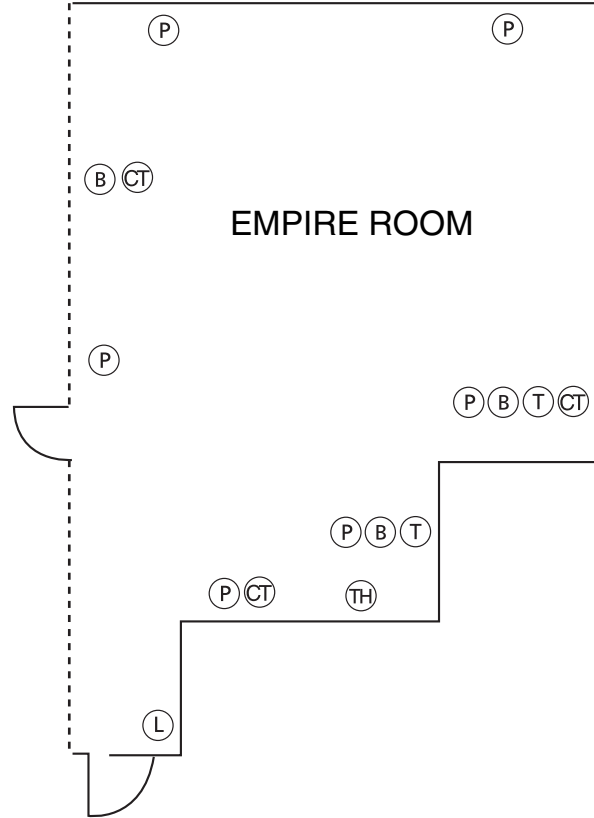

LEGEND

- ⓑ RJ-45 Broadband Internet
- Ⓜ House phone
- Ⓛ Light Switch
- Ⓟ Power Outlet (110.)
- Ⓟ^{240V} Power Outlet (240.)
- Ⓣ RJ-11 Telephone Jack
- Ⓣ⁴ RJ-45 Phone Jacks (4)
- Ⓢ Thermostat
- Ⓢ Cable
- window wall

